

# GLOUCESTERSHIRE CATARACT ASSESSMENT QUESTIONNAIRE

Patient ID: Complete patient details or place patient sticker here  
 MRN: .....  
 Name: ..... D.O.B. / / .....  
 Address: .....  
 .....

Name of Assessor: .....  
 Date: / / .....  
 Operative Eye:

## Section 1: VISUAL ACUITY SCORE

### OPERATIVE EYE

FELLOW EYE	VA	≥6/9	6/12	6/18	6/24	6/36	6/60	< 6/60	N5	0	Binocular NVA
	≥6/9	2	4	6	7	8	9	10	N6	1	
	6/12	4	8	10	11	12	13	14	N8	2	
	6/18	6	10	14	15	16	17	19	N10	3	
	6/24	7	11	15	21	22	23	25	N12	5	
	6/36	8	12	16	22	26	28	30			
	6/60	9	13	17	23	28	32	34			
	< 6/60	10	14	19	25	30	34	35			

Max points 40

## Section 2: CLINICAL MODIFIERS

If BCVA is better than 6/24 in eye to be operated on, add 5 points if a posterior subcapsular cataract is present.

If there is other ocular pathology reducing the visual acuity and there is no pinhole improvement in the visual acuity, subtract 50% of VA points.

Max points 5

## Section 3: SEVERITY OF VISUAL IMPAIRMENT

A. Does the patient have any difficulty, even with glasses, recognizing faces, watching TV, reading, cooking, playing sport?

POINTS: 0 ..... 1 ..... 2  
 No difficulty                      Some difficulty                      Very difficult

B. Is the patient's ability to work, give care or live independently affected?

POINTS: 0 ..... 1 ..... 2  
 No difficulty                      Some difficulty                      Very difficult

Max points 9

C. Driving / Mobility

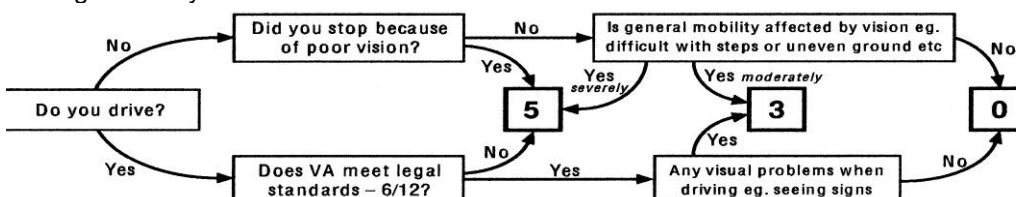

## TOTAL SCORE